

LOT 17

LOT 18

LOT 9

LOT 11

THOMAS GAINES  
1.37 ACRES  
2513720

3.0879 ACRES

3.0879 ACRES

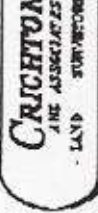
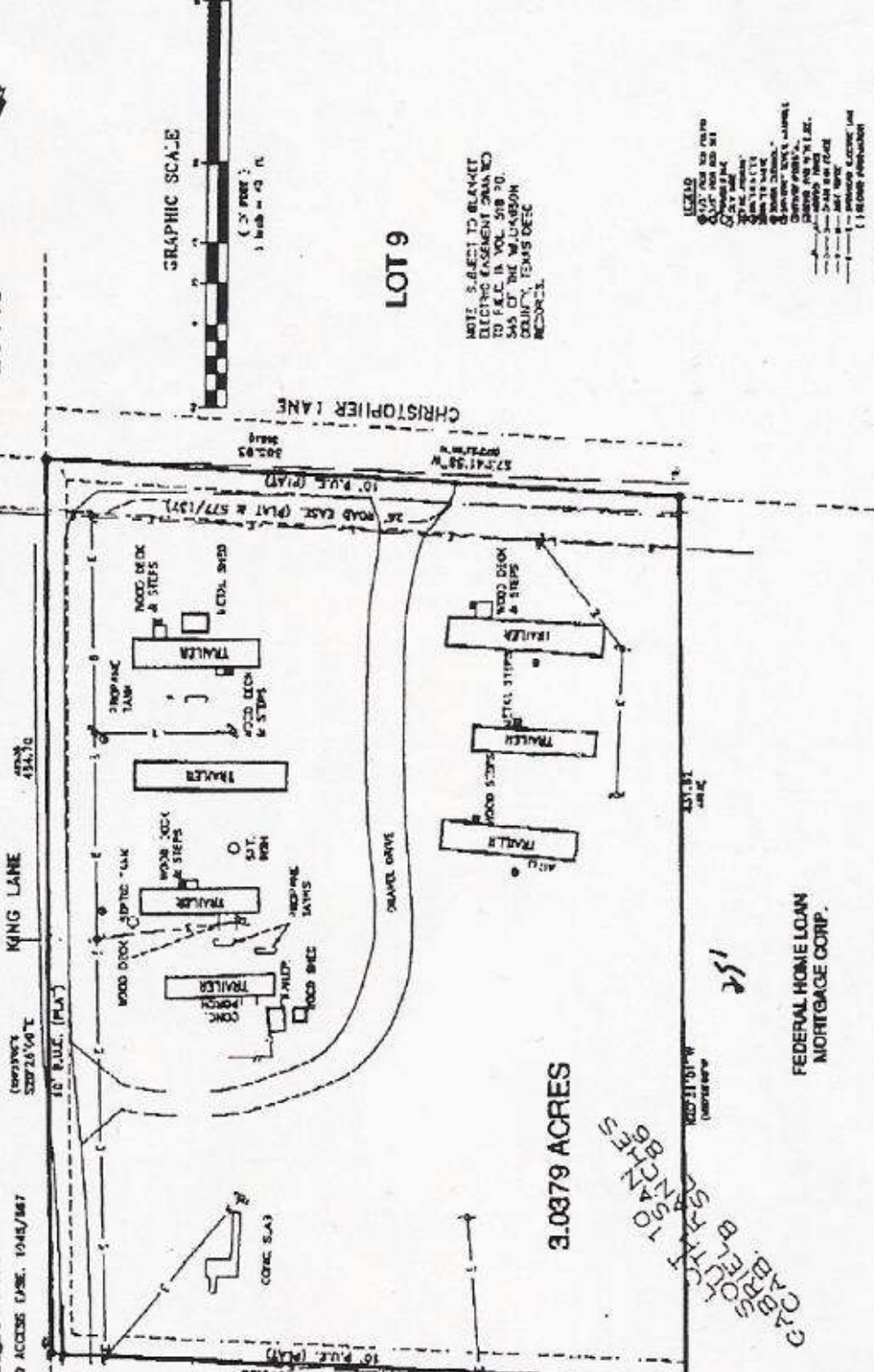

1111 GARDNER  
FOND DU LAKE, TEXAS 76144  
TEL: 254-281-1177  
FAX: 254-281-1199

LEGEND  
 - - - - - EASEMENT  
 - - - - - UTILITY  
 - - - - - DRIVE  
 - - - - - FENCE  
 - - - - - POLE  
 - - - - - SURVEY LINE  
 - - - - - PROPERTY LINE

NOTE: SUBJECT TO BLANKET  
 MORTGAGE LENDING AGREEMENT DATED  
 11/24/88 IN VOL. 86 PG. 704  
 WAS ON THE M.C. GIBSON  
 COUNTY, TEXAS DEED  
 RECORD



SURVEY OF 3.0379 ACRES BEING A PORTION OF LOT  
 10, SOUTH SAN GABRIEL RANCHES, A SUBDIVISION  
 RECORDED IN C.A.B. B SLIDES 86-87 OF THE  
 WILLIAMSON COUNTY, TEXAS PLAT RECORDS BEING THE  
 SAME TRACT RECORDED IN VOL. 1802 PG. 357 OF THE  
 WILLIAMSON COUNTY, TEXAS OFFICIAL RECORDS.

FEDERAL HOME LOAN  
 MORTGAGE CORP.

GABRIEL RANCHES  
 TO BE  
 PARTITIONED



RED: RAYMOND L. BEARDLETTER AND DORRIS L. SWICER  
 S.J. BEARDLETTER  
 DATED: MAY 5, 2003

In \_\_\_\_\_, \_\_\_\_\_ County, Texas, I, \_\_\_\_\_, County Clerk,  
 do hereby certify that the foregoing is a true and correct copy  
 of a survey on the ground under my supervision and is true and correct and  
 that there are no objections, claims, objections in case, boundary line  
 conflicts, encroachments, or other matters, visible to my examination,  
 except as shown and the property has been surveyed in accordance with  
 the property shown herein to be located in Zone \_\_\_\_\_, \_\_\_\_\_  
 or there on Community \_\_\_\_\_, \_\_\_\_\_  
 of the \_\_\_\_\_ Building \_\_\_\_\_, \_\_\_\_\_  
 by the Federal Insurance Administration Department, A.P.D.  
 Effective Date: \_\_\_\_\_, \_\_\_\_\_, \_\_\_\_\_

DATE: MAY 11, 2006	SHEET NO. 86-230
SCALE: 1" = 40'	DWG. NO. 86-230